

# Introduction of NoA for border checks on certain goods subject to Art. 44 OCR



Training on the use of NoA in TRACES

6 February 2025

DG SANTE - Unit G4 - Official Controls  
TRACES-IMSOC team

# Current use of CHED-D => border checks

## CHED-D required under **EU law** (Art. 47(1)(d)(e) and (f)OCR)

(Art. 40(1)(d) of IMSOC Regulation )

- Reg. 2019/1793 (certain FFNOA from certain TCs)
- Decision 2011/884/EU (unauthorised GMO rice in rice products from China)
- Reg. (EU) 2020/1158 (Chernobyl – certain food and feed)
- Reg. (EU) No 284/2011 (FCM – plastic kitchenware from China and Hong Kong)

## CHED-D required under **national law**

(for Art. 44 OCR goods)

- Food and feed of non-animal origin
- FCM other than plastic kitchenware from China and Hong Kong
- Other

# Issues with the use of CHED-D under national rules outside Art. 47(1) OCR

## New rules

- **Hindering of data analysis of BCP controls recorded in TRACES**

⇒ for review of measures under Article 47(1)(d) (e) and (f) OCR – e.g. regular review of Reg. 2019/1793

⇒ the consultation of TRACES data by TCs in the context of Article 66(5) of OCR.

- **Interconnection with SWE-CERTEX for goods outside the scope of Art. 47(1) OCR will be discontinued as of 03/03/2025**

Restrict the use of CHED-D to Art. 47(1)OCR goods (**certain FFNAO and FCM**)

Allow MSs to use a new document **in TRACES** for recording border checks on Art.44OCR goods

SWE-CERTEX Regulation (EU) 2022/2399 amended to require interconnection with CERTEX also for Art. 44OCR goods

## NoA - Intended scope

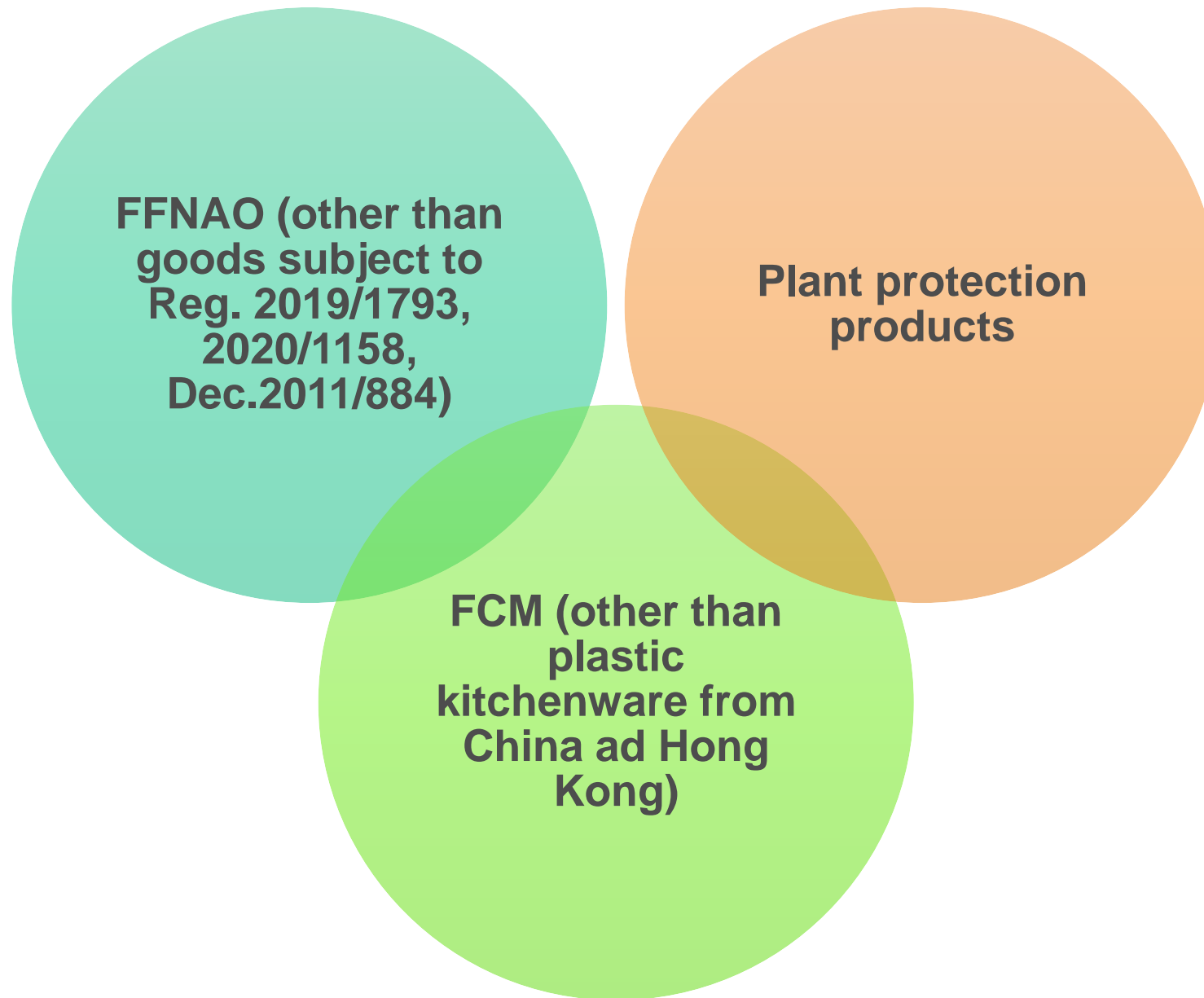

# Use of NoA in TRACES

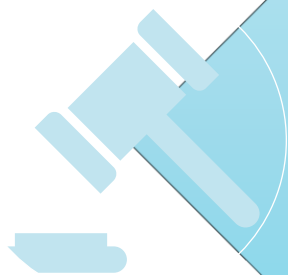

## DA 2024/2104:

- Use NoA **in TRACES** to notify arrival of Art.44 OCR goods to the BCP of first arrival into the Union
- standardised information describing the consignment (NoA entries)
- possibility to add written records of official controls performed and any decisions taken



## Interconnection with CERTEX on 3 March 2025

NoA data retrieval WS will be available on the date of release of NoA



**CN codes availability:** all CN codes available for CHED-D (additional ones on request to Helpdesk)

## Transfer to CP of MS of BCP of entry

Cloning to CHEDPP unavailable

NoA domain enabled to all 'CHED-D' authorities

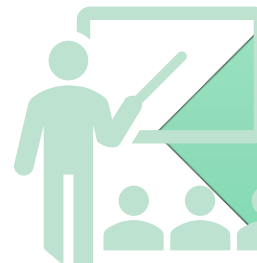

Video with subtitles under finalisation



QlikSense & e-signature availability



Once NoA is released, the use of CHED-D will be restricted to goods for which a CHED-D is required under EU legislation

**release date of NoA:**  
**6.13.7 - 18 February 2025**

# Thank you



© European Union 2020

Unless otherwise noted the reuse of this presentation is authorised under the [CC BY 4.0](https://creativecommons.org/licenses/by/4.0/) license. For any use or reproduction of elements that are not owned by the EU, permission may need to be sought directly from the respective right holders.

Slide xx: element concerned, source: e.g. Fotolia.com; Slide xx: element concerned, source: e.g. iStock.com

